CustomerConsentManagement – Aufhebung Datenfreigabe implizit

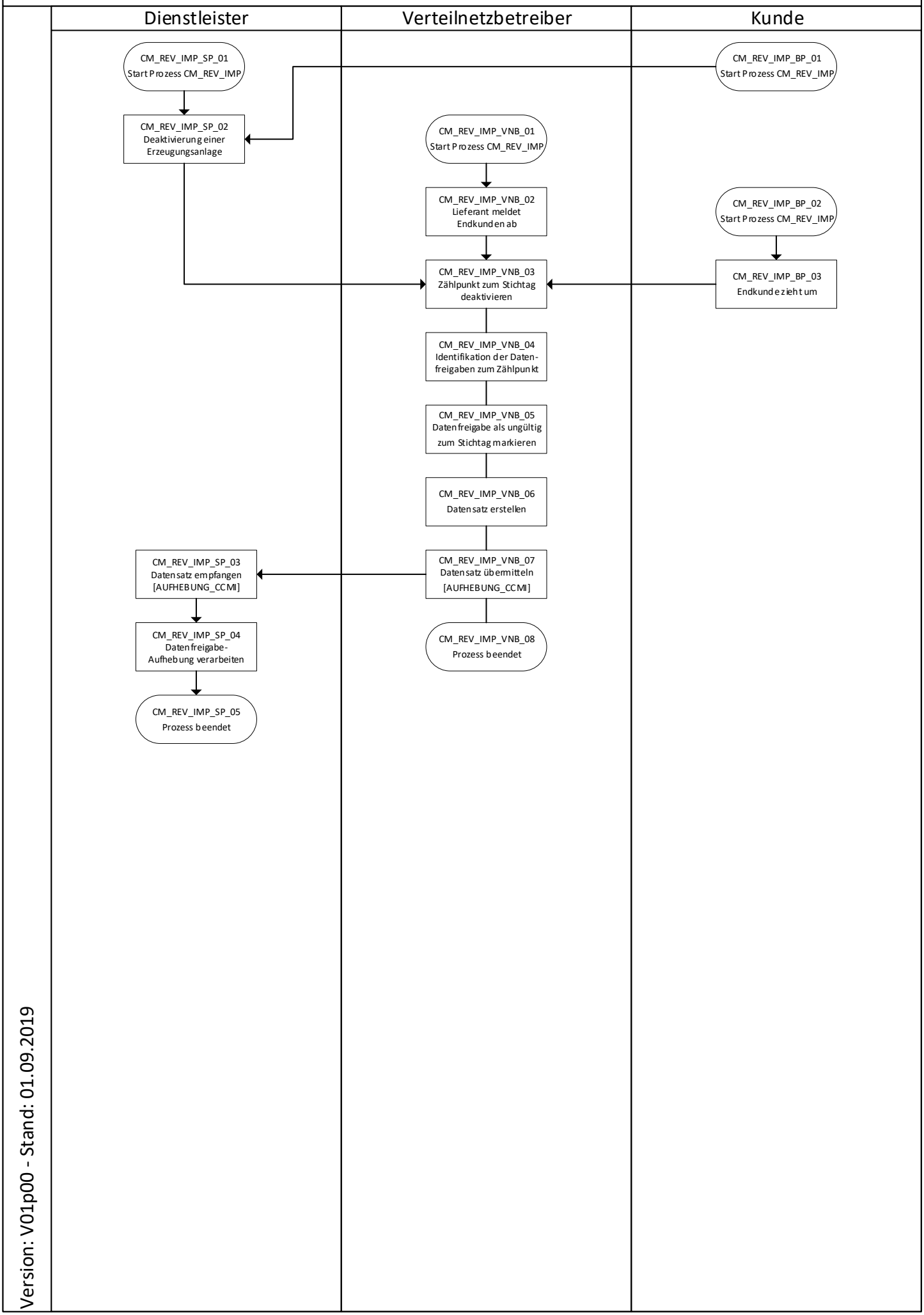

Version: V01p00 - Stand: 01.09.2019